FLORÉA NATURAL BEAUTY

DIGITAL MARKETING STRATEGY

DEPI TEAM PROJECT

FLORÉA

Project Idea

The project's concept is based on capitalizing on the growing trend towards using natural and safe skincare and haircare products by implementing a comprehensive marketing for an existing natural beauty brand.

Vision & Business Goals

GOALS!

To capitalize on the growing market trend of safe, natural skin and hair care by promoting Floréa's high-quality, handmade Egyptian products.

To build a strong, trusted brand presence in the Egyptian natural skincare market, expand the customer base, and ultimately increase market share and sales conversions.

Brand Philosophy

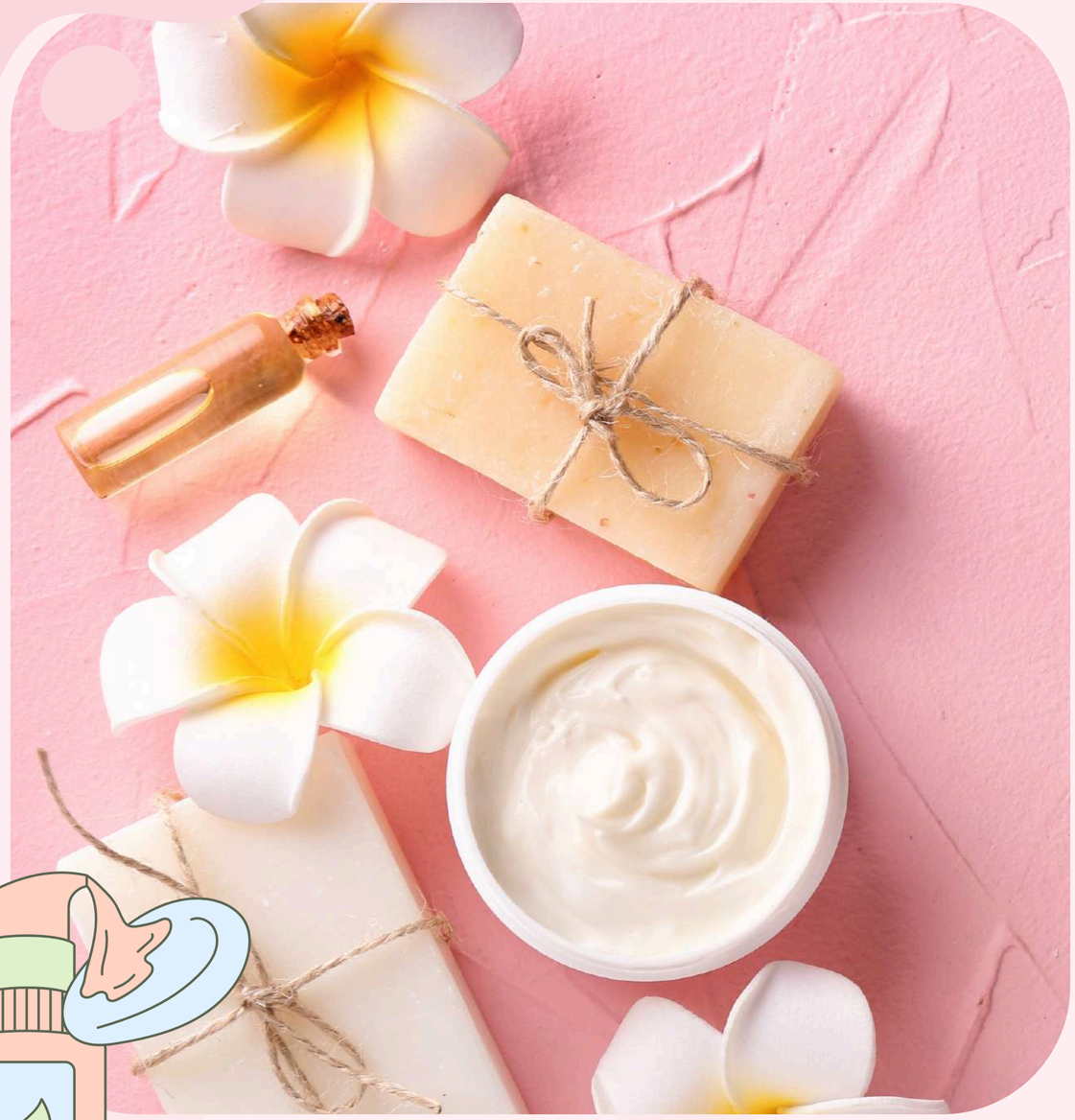

Unique Selling Point (USP)

Floréa stands out by offering products that deliver immediate, visible results (verified by authentic customer testimonials) packaged in a highly professional, elegant, and gift-ready visual identity that outshines competitors' simpler branding.

INITIAL MARKETING OVERVIEW

The beauty industry is shifting toward safe, natural, and chemical-free skincare and hair care.

Floréa is an Egyptian natural cosmetics brand offering high-quality handmade products with a refined visual identity.

In this competitive market, brands that use authentic, therapeutic ingredients stand out most.

It builds trust through education, honest reviews, and strong visuals to present the brand as a premium choice.

Marketing Channels Overview

Hand-made natural cosmetics in Egypt should use an omnichannel approach that combines digital discovery, social selling, e-commerce, and selective offline presence.

The market is driven by growing interest in natural ingredients, clean beauty, and safer alternatives to synthetic products, especially among younger and urban consumers.

Main channels:

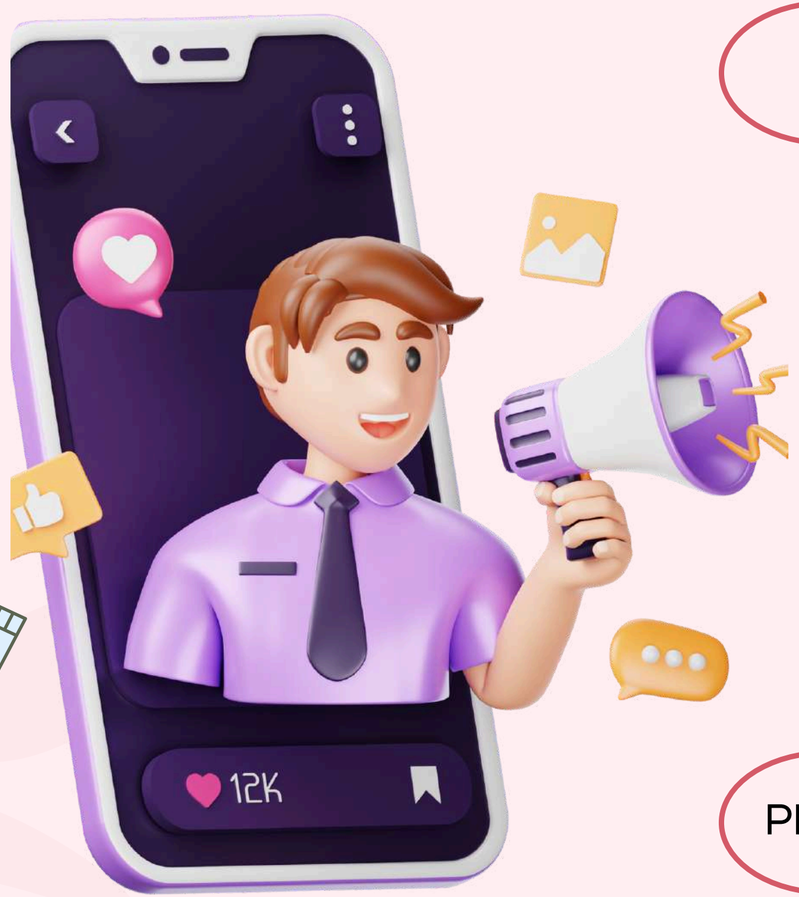

- Social media platforms: Instagram, Facebook, TikTok
- Direct selling channels: WhatsApp and Messenger
- Online stores and beauty e-commerce platforms
- Offline retail: beauty shops, pharmacies, supermarkets.
- Physical events: bazaars, exhibitions, and pop-up markets

The strongest path is social-first marketing supported by direct chat selling and trusted product trial points offline.